City of Zephyrhills

Hercules Park

October 18, 2022



Kimley»Horn

Expect More. Experience Better.

Agenda

- Introductions
- Master Plan Review
  - Key Design Elements
  - Key Design Considerations
- Design Imagery
- Updated Master Plan
- Questions

Hercules Park Master Plan Overview

- .75 mile perimeter walking trail
  - .25 mile north loop
  - .25 mile central loop
  - .35 mile south loop
- Enhanced stormwater pond with vegetation, viewing areas and fountain
- 1.4 ac. +/- playground and picnic area within existing tree canopy
- 1 ac. +/- open play field with restroom, splashpad and picnic shelters
- 5.3 ac +/- area with trails for walking and bike riding
- 54 parking spaces

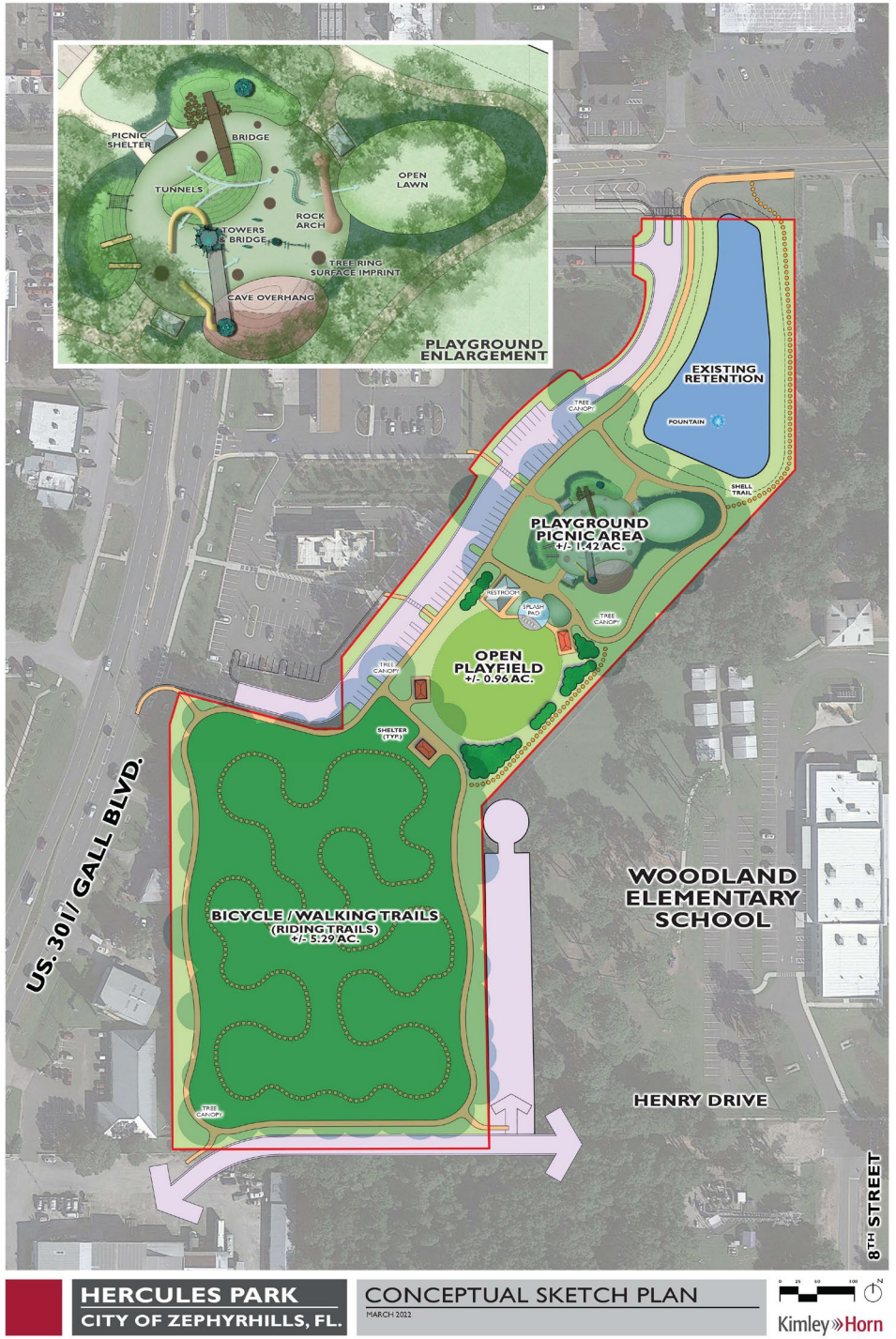

Key Design Elements

- Connectivity to broader community
  - Sidewalks, bike lanes…
- Trailhead
  - Signage
  - Bike parking
  - Restroom
- Theming Elements
  - Shade structures – “Shotgun” house reference
  - Themed Playground
- Educational / Interpretive Signage
- Public Art
  - Homage to Hercules Powder Company Workers







Key Design Considerations

- Safety
- Crime Prevention through Environmental Design (CPTED)
- Maintenance
- Return-on-Investment
- Maximize Space
- Flexibility of Use



Master Plan Elements



HERCULES PARK
CITY OF ZEPHYRHILLS, FL

CONCEPT IMAGERY
MARCH 2022 • CONTACT: JAMES PANKONIN, PLA, LEED AP, (941) 379-7600

Kimley»Horn



HERCULES PARK
CITY OF ZEPHYRHILLS, FL.

CONCEPTUAL SKETCH PLAN
MARCH 2022

Kimley»Horn

Master Plan Elements



HERCULES PARK
CITY OF ZEPHYRHILLS, FL

CONCEPT IMAGERY
MARCH 2022 • CONTACT: JAMES PANKONIN, PLA, LEED AP, (941) 379-7600

Kimley»Horn



HERCULES PARK
CITY OF ZEPHYRHILLS, FL.

CONCEPTUAL SKETCH PLAN
MARCH 2022

Kimley»Horn

Updated Master Plan

- .75 mile perimeter walking trail
  - .25 mile north loop
  - .25 mile central loop
  - .35 mile south loop
- Enhanced stormwater pond with vegetation, viewing areas and fountain
- 1.4 ac. +/- playground and picnic area within existing tree canopy
- 1 ac. +/- open play field with restroom, splashpad and picnic shelters
- 5.3 ac +/- area with trails for walking and bike riding
- 54 parking spaces



Updated Master Plan





HERCULES PARK
CITY OF ZEPHYRHILLS, FL

MASTER PLAN
OCTOBER 2022 • CONTACT: JAMES PANKONIN, PLA, LEED AP, (941) 379-7600

0 10 20 40 N

Kimley»Horn



Hercules Park - Restroom Building

Zephyrhills, Florida

03
10.17.2022
21-59

FURR, WEGMAN & BANKS
Architects, P.A. (AR0006480)

THE DESIGN AND CONCEPTS DEPICTED HEREWITH ARE THE SOLE PROPERTY OF FURR, WEGMAN & BANKS ARCHITECTS P.A. NO REPRODUCTION, REVISION OR REUSE IS AUTHORIZED WITHOUT SPECIFIC WRITTEN PERMISSION. ALL RIGHTS RESERVED.

Questions or Comments?





